Stroud Red Band

Coventry Carol
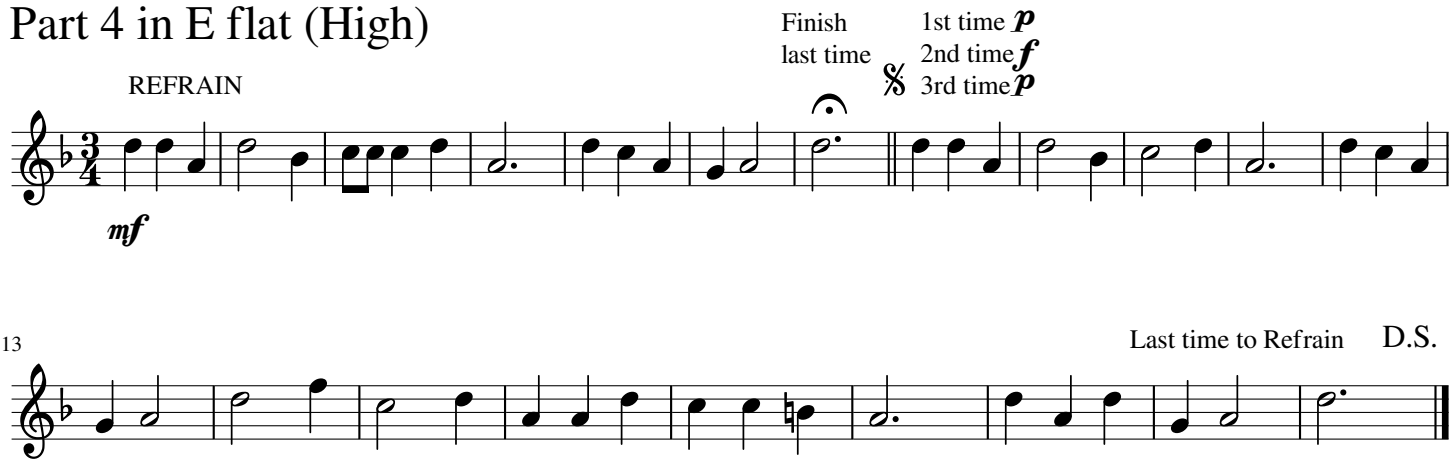
Part 4 in E flat (High)